

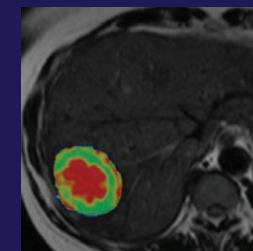

Masterclass in Imaging of Hepatobiliary Tumours

Friday 8th April 2016

Euston House, 24 Eversholt Street, London, NW1 1AD
Opposite Euston Station

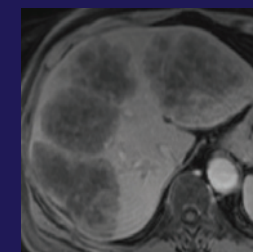
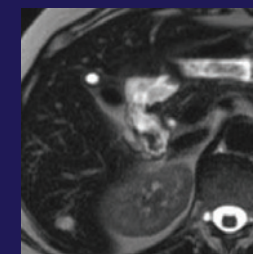

Masterclass in Imaging of hepatobiliary tumours is a one day teaching course in the highly commended ICIS interactive series, which will highlight the discriminatory imaging features of focal liver lesions in the normal, cirrhotic and cancer patients. State-of-the-art MR imaging of cholangiocarcinoma will be reviewed, as well as morphological/functional imaging assessment of tumour response to treatment.

The course is limited to 40 participants, split between two parallel workshops running concurrently. Each of the four 1.5 hour sessions will commence with a short lecture followed by mentored review of carefully selected cases on individual workstations. A comprehensive workbook is provided to enhance learning.

The faculty comprises four experts in Hepatobiliary Tumours who will each focus on a particular aspect to provide practical and relevant information for clinical practice. This includes CT and MRI evaluation of focal liver lesions in the normal, cirrhotic and cancer patient; MRI assessment of cholangiocarcinoma, as well as tumour response assessment using RECIST, modified RECIST and functional imaging (diffusion MRI, dynamic contrast enhanced MRI).

Royal College of Radiologists accreditation has been applied for.

We gratefully acknowledge the support of Guerbet for this course.

Course Organisers

Dr. Giovanni Morana, Prof. Dow-Mu Koh

Faculty

Dr. Giovanni Morana (Treviso), Dr. Luigi Grazioli (Brescia),
Dr. Kartik Jhaveri (Toronto), Prof. Dow-Mu Koh (London)

Series Organiser

Prof. Dow-Mu Koh

Course Programme

08:45	Registration
09:10	Welcome
09:20	Session 1 Room A: Focal liver lesions: Normal and Cancer patients Room B: Focal liver lesions: Cirrhotic patients
10:50	Break
11:10	Session 2 Room A: Focal liver lesions: Cirrhotic patients Room B: Focal liver lesions: Normal and Cancer patients
12:40	Lunch
13:40	Session 3 Room A: MRI of cholangiocarcinoma Room B: Evaluation of tumour response
15:10	Break
15:30	Session 4 Room A: Evaluation of tumour response Room B: MRI of cholangiocarcinoma
17:00	Close

Important information

Reservations will only be confirmed on receipt of the fully completed booking form and full payment. A confirmation letter will be issued on receipt of full payment. Reservations are subject to availability and will be confirmed within one week from receipt of completed booking form and full payment.

Refunds (minus an administration charge of £70) will only be made if written notification is received by Saturday 12th March 2016. Thereafter no refunds will be made.

Travel Information

Euston House is located opposite Euston Station, and close to St. Pancras International and King's Cross Stations. All these stations are served by mainline and underground services.

Accommodation

Delegates to Euston House (part of Learning Tree International) are offered preferential rates at a range of nearby hotels. Please see ICIS website for further details and book direct via Insight using a downloadable form.

Registration Details

Registration Fees

ICIS members
(includes coffee/tea & lunch):
£300 per person

Non-members
(includes coffee/tea & lunch):
£345 per person

How to Register

Register online here.

Or download form & post to:
Louise Mustoe, ICIS Secretariat,
45 Queen Anne Street, London,
W1G 9JF

Please complete all registration
details and indicate payment
option. Full payment must
be received by Saturday 12th
March 2016.

ICIS is a registered company: registered in England & Wales. Registered No. 3908709.
Registered office: 41 Waddington Way, London, SE19 3UB. Registered as a charity No. 1082082.

ICIS Membership

ICIS membership is open to all
individuals with an interest in
cancer imaging for only £80
per year. Join ICIS today
and benefit from reduced
registration fees at ICIS
teaching courses. Other
membership benefits include:

- Members' only area with
posters & lectures presented
at the Annual Teaching Course
- Members' forum where you can
ask questions to our experts
- 15% discount on
articleprocessing fees for our
journal Cancer Imaging
- 20% discount from CRC Press
- Regular emailed newsletters
featuring the latest Society
news and journal updates.

Registration Form

Title _____ Forename _____

Surname _____

Job Title _____

Correspondence Address _____

Hospital _____

Daytime Phone _____ Fax _____

Email _____

Payment Options

Cheque (UK only) ICIS Member £300
made payable to 'ICIS' ICIS Non-Member £345

BACS ICIS Membership £80

Total £ _____

BACS details

Account Name: International Cancer Imaging Society (ICIS)

Barclay Bank plc, London, W1A 3AL - Account Number: 90164879 - Sort Code: 20-69-15

IBAN: GB73 2069 1590 1648 79

SWIFT Code: BARCGB22